

Planning Permit No. A/999/90

APPROVED

SUBJECT TO THE CONDITIONS IN
 1. HIS OFFICE LETTER
 No. A/8185/90 Dated 6/08/90

S/C C.R. Unniale
 6/8/90
 FOR MEMBER SECRETARY
 MUNICIPALITY
 DEVELOPMENT AUTHORITY
 MADRAS 600 008.

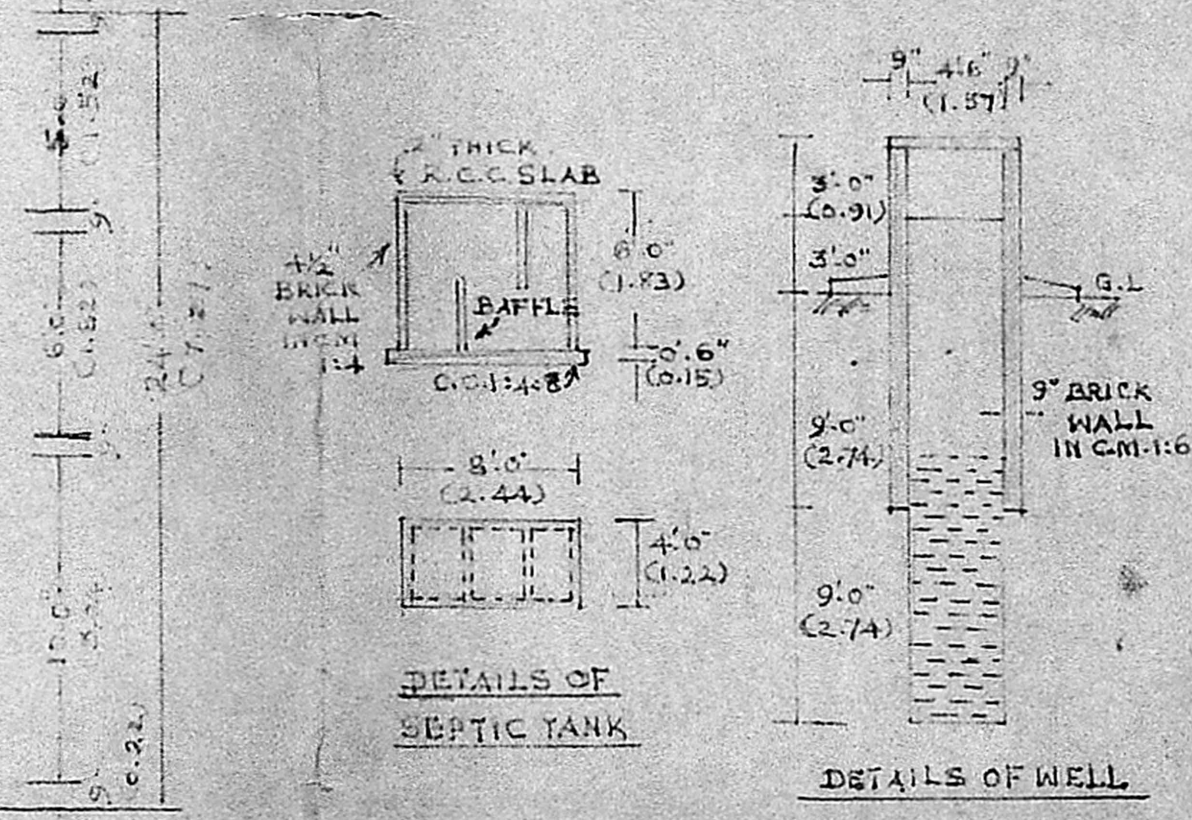
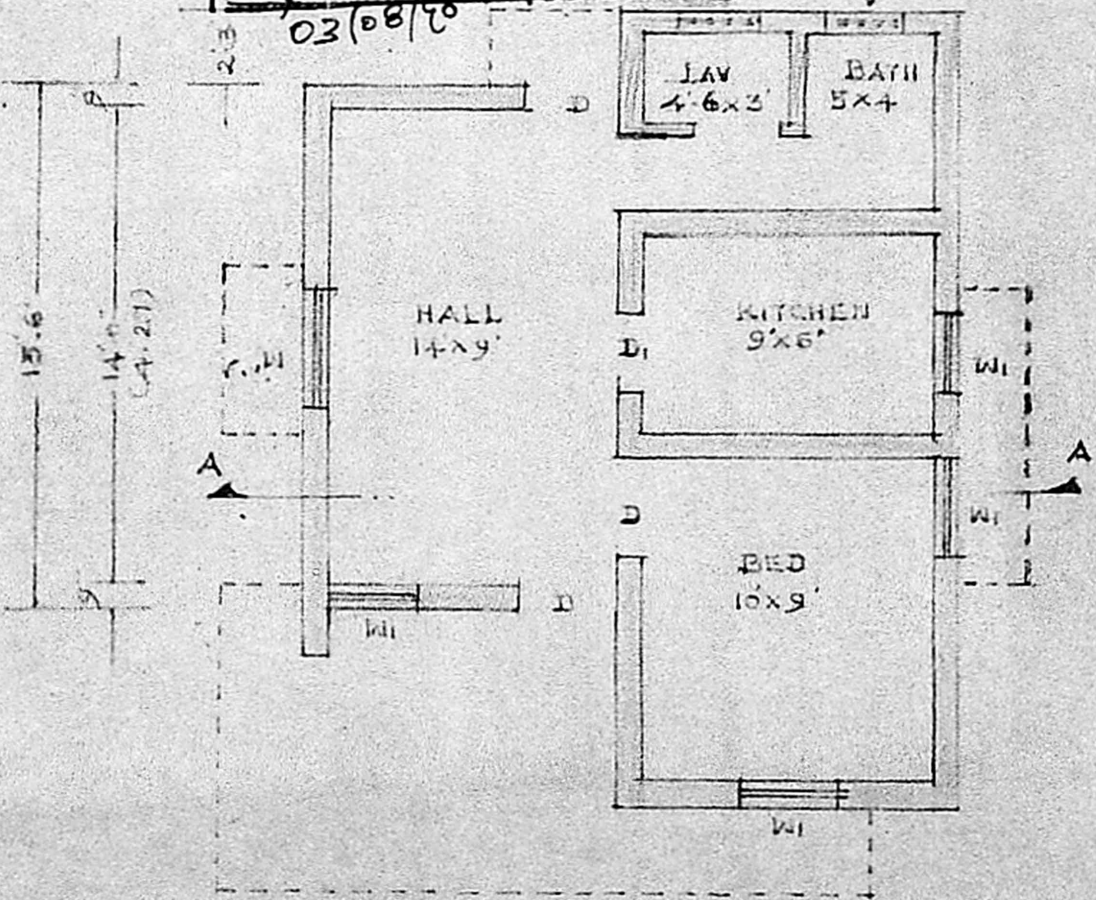
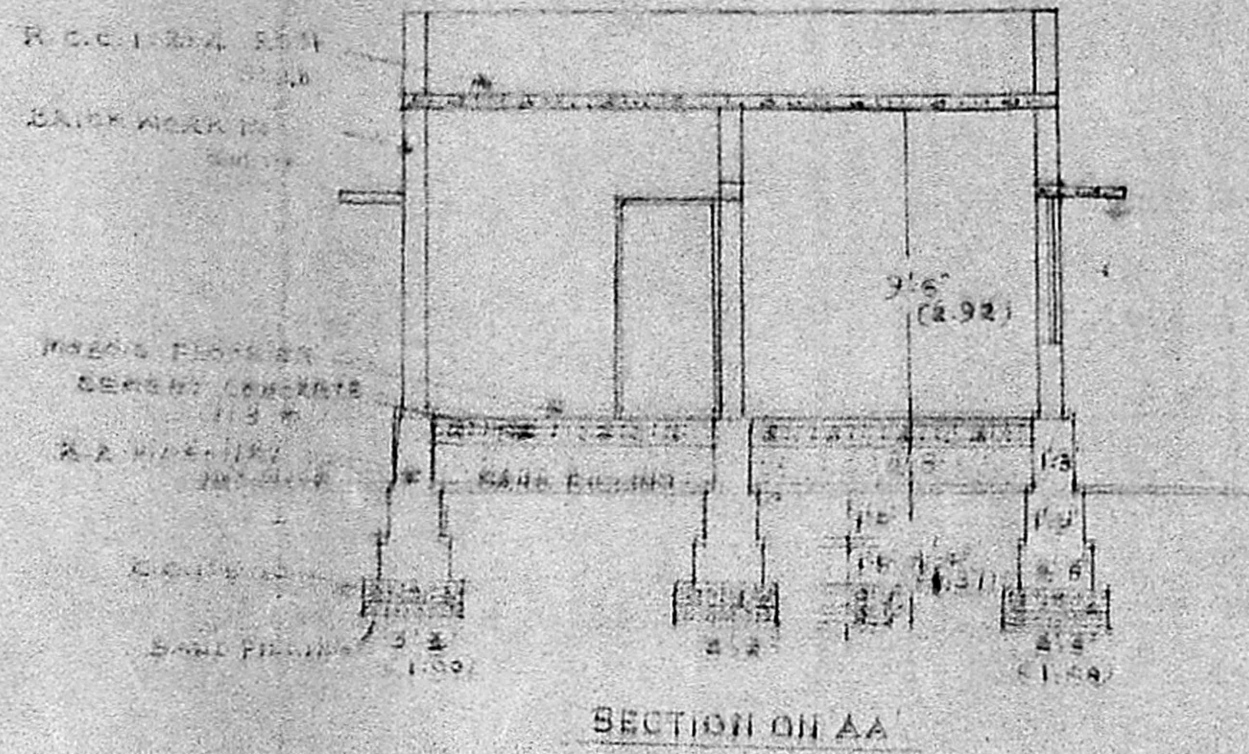
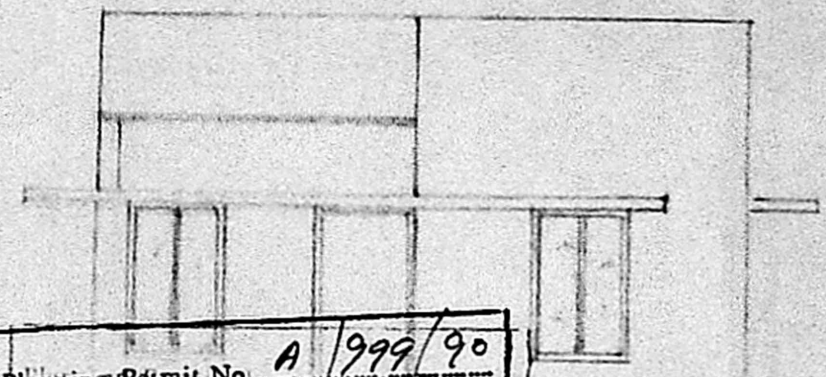

PLINTH AREA... 403 S.F.T (37.20 sq.m.)
 CARPET AREA... 303 S.F.T (27.87 sq.m.)
 PLOT AREA... 2406 S.F.T (223.00 sq.m.)

PLAN
 SCALE 1"=6'0"

SCALE 1"=6'0"

REFERENCE

1	C.M. DOORS	6'6" x 3'0"
2	"	6'6" x 2'6"
3	C.M. WINDOW	4'6" x 4'0"
4	"	3'0" x 4'0"
5	C.M. VENTILATOR	2'6" x 1'6"

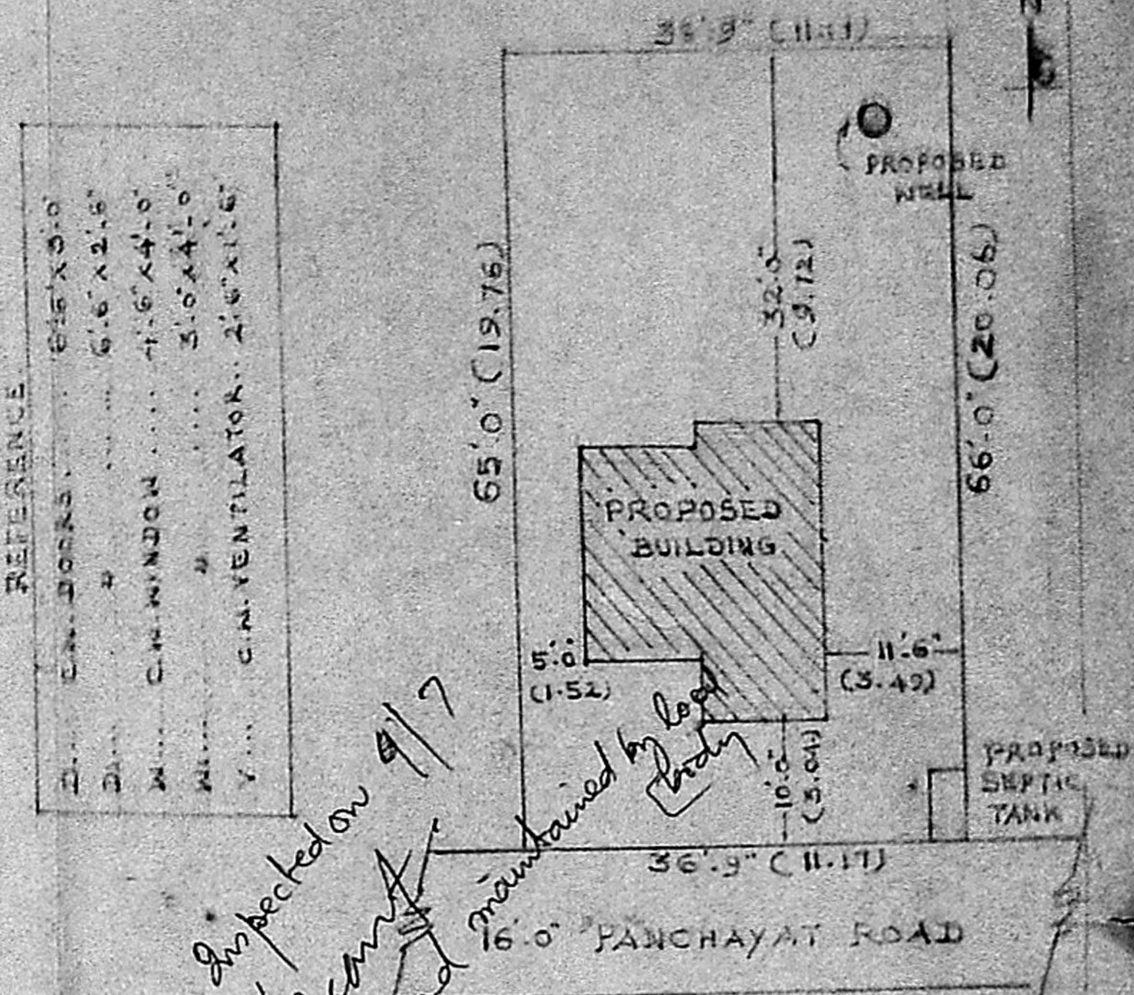

Inspected on 9/7
Vacant
Tan road maintained by local

SITE PLAN
 1"=16'0"

Scouting Plan
A/8185/90
reg 25/04/90
6.5.90

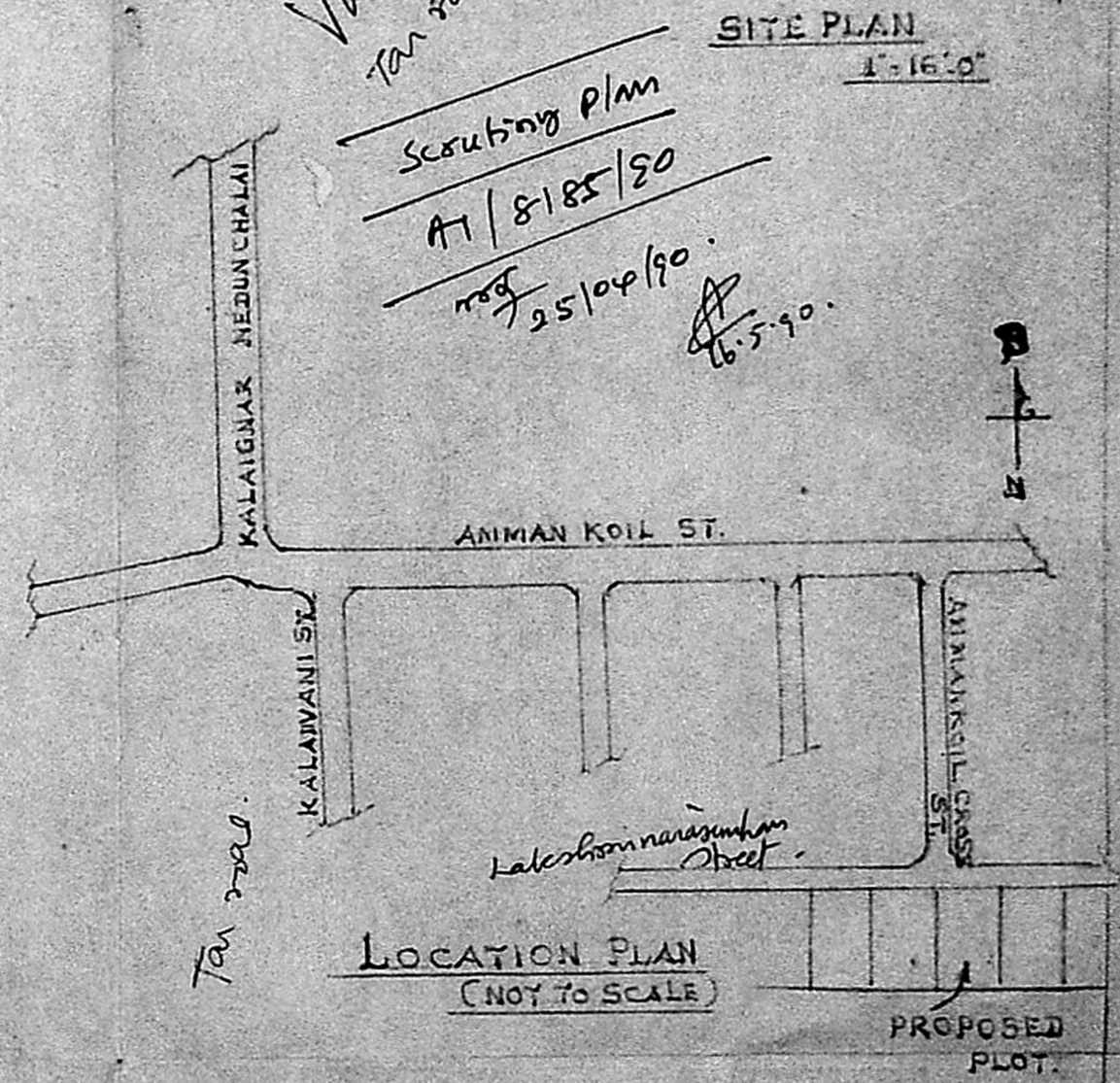

LOCATION PLAN
 (NOT TO SCALE)

PROPOSED CONSTRUCTION IN S.NO. 71, (LAKSHMI NARASIMHAN STREET)
 169, PEERKANKARANAI VILLAGE, SAIDAPET TALUK, CHINGLEPUT DISTRICT.
 OWNER: S.GOVINDARAJAN.

S. Govindarajan
 OWNER

S. Christiraj
S. CHRISTIRAJ, DCE.,
 LICENSED SURVEYOR CLASS-II NO 514
 CORPORATION OF MADRAS
 4, ALEX NAGAR, 'A' COLONY,
 MILK COLONY, MADRAS-600 051.